

Wit: Fred van Amersfoort Zwart: Hans van Hal Datum: 22 juni 2020 Uitslag: 1-1
 Wedstrijd: 2^e ronde zomercompetitie DCA 2020

Link:

<https://toernooibase.kndb.nl/applet/oerterpapplet2.0/get/animatedgif/creategif.php?wed=1263804>

<https://lidraughts.org/5iBIOU8m/black>

Een spannende partij van aanval vs omsingeling.

1. 32-28 19-23
2. 28x19 14x23
3. 33-28 23x32
4. 37x28 10-14
5. 35-30 20-25
6. 30-24 16-21
7. 31-26 21-27
8. 38-33 18-22
9. 33-29 22x33
10. 29x38 17-22
11. 41-37 13-18
12. 40-35 14-19
13. 24x13 8x19
14. 44-40 5-10
15. 38-33 10-14
16. 37-31 9-13

Na de opening kiest zwart voor de aanval en wit voor de omsingeling.

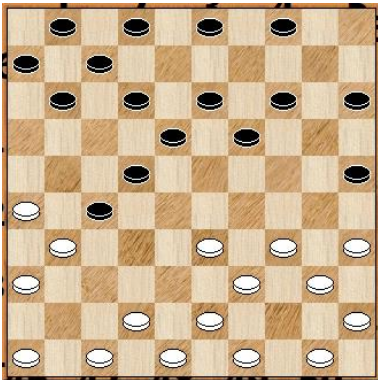

17. 50-44 19-23
18. 42-38 14-19
19. 34-29 23x34
20. 40x29 19-24
21. 29x20 25x14
22. 44-40 18-23
23. 33-29 23x34
24. 39x30 12-18

Na deze ruil van wit kan zwart de korte vleugel verder ontwikkelen.

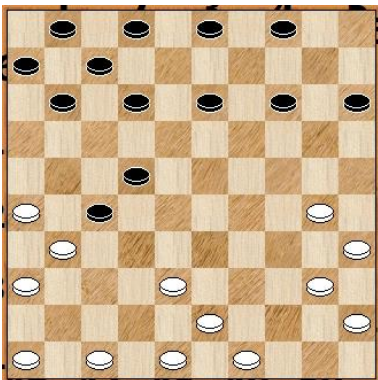

25. 43-39 7-12
26. 40-34 18-23
27. 30-25 12-18
28. 38-33 1-7
29. 48-43 7-12
30. 47-41 14-19

31.34-30 15-20
 32.25x14 19x10
 33.45-40 10-14
 34.40-34 14-20

Deze zet om de witte KV zoveel mogelijk vast te zetten.

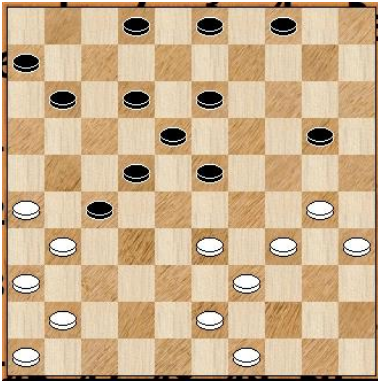

35.30-25 4-9
 36.25x14 9x20
 37.33-29 20-25
 38.29-24 13-19
 39.24x13 18x9
 40.35-30 2-8
 41.30-24 8-13
 42.49-44 12-18

43.41-37 23-28 Wit wordt in de verdediging gedrongen. Maar Fred heeft wel vaker met dit bijltje gehakt!

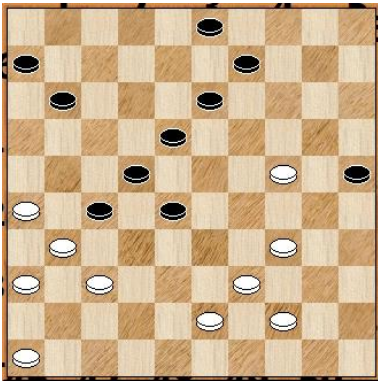

44.43-38 11-17
 45.37-32 28x37
 46.31x42 22-28
 47.44-40 17-22
 48.46-41 6-11
 49.38-33 18-23
 50.41-37 13-18
 51.37-31 11-17
 52.42-37 9-13
 53.40-35 3-8?

Hierna loopt de partij remise. Zwart had hier met 53. 27-32 grote winstkansen kunnen creëren.

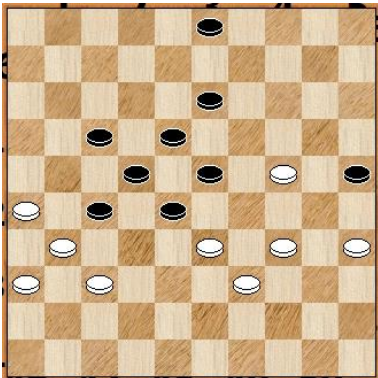

Variant 1:

53...27-32 54.33-29 32x41 55.36x47 25-30 56.34x25 23x43 57.24-20 43-49 58.20-15 28-33
 59.15-10 33-39 60.25-20 13-19 61.20-15 39-44 62.35-30 22-28 63.30-24 19x30 64.10-5 49-
 32 65.15-10 18-22 66.47-42 32-27 67.10-4 27x36 68.4x31 36x22 69.5x41 44-49; zwart wint

Variant 2:

53...27-32 54.24-20 25x14 55.31-27 22x42 56.33x11 42-47 57.11-7 14-20 58.34-30 32-37
 59.30-25 37-41 60.25x14 41-46 61.26-21 23-28 62.21-16 3-8 63.14-9 13x4 64.16-11 8-13
 65.11-6 47-38 66.6-1 38-16 67.7-2 18-22 68.2x41 46x50 69.1-12 50-39 70.12-26 22-27
 71.26-48 39-17 72.35-30 17-8 73.30-25 8-3 74.36-31 27x36 75.48-37 3-26 76.37-5 26-42
 77.5-28 16-2 78.28-14 42-47 79.14-46 4-9 80.46-23 9-13; zwart wint

Variant 3:

53...27-32 54.31-27 22x42 55.33x11 42-47 56.11-7 47x15 57.36-31 57...23-29 58.34x12 13-
 18 59.12x23 25-30 60.35x24 15x1 61.26-21 32-38
 (Ook 57.39-33 biedt geen oplossing) 15x47 58.7-2 13-19 59.2x30 32-37 60.26-21 37-41
 61.21-16 23-29 62.34x12 25x34 63.12-7 47-29 64.36x47 29x1 65.35-30 34x25 66.16-11)

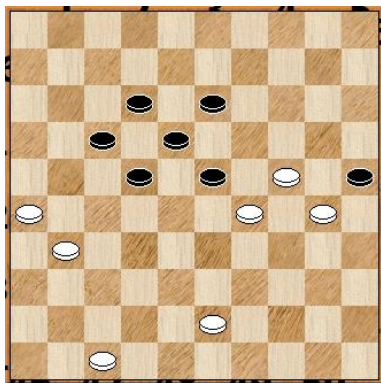
54.35-30 8-12**55.33-29 27-32****56.39-33 32x41****57.36x47 28x39****58.34x43 23x34**

Ook het slaan met schijf 25 levert niet meer dan remise op: zie-> 58...25x34 59.29x40
 13-19 60.24x13 18x9 61.47-42 23-29 62.42-38 22-28 63.43-39 9-14 64.38-32 28x37 65.31x42
 12-18 66.42-38 14-19 67.40-35 18-22 68.38-32 29-33 69.39x28 22x33 70.32-27 33-39 71.27-
 21 17-22 72.21-16 39-43

59.30x39 13-19**60.24x13 18x9****61.39-34 9-13****62.43-39 13-19****63.47-42 12-18****64.42-38 18-23****65.38-32 19-24****66.39-33 24-30****67.32-27 30x28****68.27x29 28-32****69.31-27 32x21****70.29-23 21-27****71.23-19 27-32 1-1**